



December 12, 2013

CERTIFIED MAIL 7009 0820 0002 1249 0350

Mr. Rufus J. Torrence
NPDES Pretreatment Engineer
ADEQ Water Division
5301 Northshore Drive
North Little Rock, AR 72118-5317

RE: Part 433 Metal Finishing Category -- Effluent Limitations

Dear Mr. Torrence:

During the month of November, Maumelle Water Management collected two wastewater samples at our discharge point; one was collected on November 20th and the second on November 27th. Based on these two samples, our monthly average for copper was 2.5 mg/m³ for the month of November, exceeding the allowable monthly average copper concentration of 2.07 mg/m³. It should be noted that our monthly average for copper concentration as *measured daily* by our ICP was 1.36 mg/m³ for the month of November.

Upon investigation we discovered leaks in our copper system that were adversely impacting the effluent copper concentration. As a corrective action, we completed system maintenance to repair the leaks. To prevent reoccurrence, we have enhanced our daily inspection procedures to emphasize visual indicators and reiterated the importance of proper system maintenance and inspection to those employees who may impact the wastewater treatment system.

Mr. Rufus Torrence

Page 2

December 12, 2013

The effectiveness of the corrective action has been verified through analytical analysis of the effluent. The daily average copper concentration for the three-day period from December 10th through today as measured by our ICP is 0.64 mg/m³.

Thank you very much for your assistance. If you require additional information, please do not hesitate to contact me by email at jhutson@molex.com or by telephone at (501) 803-1283.

Best regards,

A handwritten signature in black ink, appearing to read "J'Ne Hutson", with a long horizontal flourish extending to the right.

J'Ne Hutson, REM
Sr. EHS Engineer

cc: Mr. Todd Crook -- Maumelle Water Management
Mr. Peter Lassen -- Molex Incorporated
Mr. Joel Eurich -- Molex Incorporated



MOLEX INCORPORATED
801 MURPHY DRIVE
MAUMELLE, AR 72113

CERTIFIED MAIL™

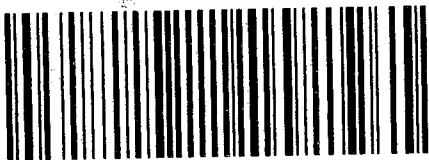

7009 0820 0002 1249 0350

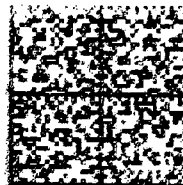

US POSTAGE

\$ 06.11

Mailed From 72113

12/12/2013

031A 00041E7420

Mr. Rufus J. Torrence
NPDES Pretreatment Engineer
ADEQ Water Division
5301 Northshore Drive
North Little Rock, AR 72118-5317